



CLEARING PERMIT

Granted under section 51E of the Environmental Protection Act 1986

Purpose Permit number:	CPS 9160/2
Permit Holder:	Regional Power Corporation trading as Horizon Power
Duration of Permit:	15 July 2021 to 15 July 2026

The permit holder is authorised to clear *native vegetation* subject to the following conditions of this permit.

PART I – CLEARING AUTHORISED

1. Clearing authorised (purpose)

The permit holder is authorised to clear *native vegetation* for the purpose of geotechnical investigation.

2. Land on which clearing is to be done

Lot 678 on Deposited Plan 32810, Burrup
Lot 677 on Deposited Plan 32809, Maitland
Lot 669 on Deposited Plan 32484, Burrup
Lot 666 on Deposited Plan 30491, Maitland
Lot 645 on Deposited Plan 28840, Burrup
Lot 644 on Deposited Plan 28840, Burrup
Lot 642 on Deposited Plan 29300, Burrup
Lot 641 on Deposited Plan 29300, Burrup
Lot 640 on Deposited Plan 29300, Burrup
Lot 60 on Deposited Plan 241372, Maitland
Lot 559 on Deposited Plan 406755, Burrup
Lot 550 on Deposited Plan 406755, Burrup
Lot 540 on Deposited Plan 221364, Burrup
Lot 538 on Deposited Plan 221364, Burrup
Lot 501 on Deposited Plan 401915, Burrup
Lot 465 on Deposited Plan 220671, Maitland
Lot 464 on Deposited Plan 194584, Burrup
Lot 451 on Deposited Plan 194577, Burrup
Lot 446 on Deposited Plan 194568, Burrup
Lot 444 on Deposited Plan 220554, Burrup
Lot 369 on Deposited Plan 215500, Burrup
Lot 366 on Deposited Plan 215500, Burrup
Lot 32 on Deposited Plan 47815, Maitland

Lot 324 on Deposited Plan 42631, Maitland
Lot 323 on Deposited Plan 42629, Maitland
Lot 322 on Deposited Plan 42624, Maitland
Lot 310 on Deposited Plan 42288, Maitland
Lot 3013 on Deposited Plan 42282, Burrup
Lot 3006 on Deposited Plan 52072, Maitland
Lot 3005 on Deposited Plan 52072, Maitland
Lot 3003 on Deposited Plan 43833, Maitland
Lot 3001 on Deposited Plan 42721, Maitland
Lot 3000 on Deposited Plan 42721, Maitland
Lot 284 on Deposited Plan 242018, Burrup
Lot 273 on Deposited Plan 26559, Burrup
Lot 257 on Deposited Plan 217274, Burrup
Lot 24 on Deposited Plan 241372, Burrup
Lot 156 on Deposited Plan 215598, Burrup
Lot 150 on Deposited Plan 242287, Maitland
Lot 1502 on Deposited Plan 75876, Maitland
Dampier Road Reserve (PINs – 11441936 and 11736108), Maitland and Burrup
Unnamed Road Reserve (PIN – 1331774), Burrup
North West Coastal Highway Road Reserve (PIN – 11733157), Maitland

3. Clearing authorised

The permit holder must not clear more than 17.08 hectares of *native vegetation* within the area cross-hatched yellow in Figure 1, Maps (a) to (d), of attached Schedule 1.

4. Type of clearing authorised

This permit authorises the permit holder to clear *native vegetation* for activities to the extent that the permit holder has the right to access land under the *Energy Operators Powers (Powers) Act 1979* or any other written law.

PART II – MANAGEMENT CONDITIONS

5. Avoid, minimise and reduce the impacts and extent of clearing

In determining the amount of native vegetation to be cleared authorised under this permit, the permit holder must have regard to the following principles, set out in order of preference:

- (a) avoid the *clearing* of *native vegetation*;
- (b) minimise the amount of *native vegetation* to be cleared; and
- (c) reduce the impact of *clearing* on any environmental value.

6. Weed control

When undertaking any *clearing* authorised under this permit, the permit holder must take the following steps to minimise the risk of the introduction and spread of *weeds*:

- (i) clean earth-moving machinery of soil and vegetation prior to entering and leaving the area to be cleared;
- (ii) ensure that no *weed*-affected soil, *mulch*, *fill* or other material is brought into the area to be cleared; and
- (iii) restrict the movement of machines and other vehicles to the limits of the areas to be cleared.

7. Vegetation management – significant ecological communities

Prior to undertaking any clearing authorised under this permit, the permit holder shall:

- (a) demarcate 50 metre buffers in *hard copy* and *digital format* around the mapped VT01 vegetation type, representing the Priority 1 Burrup Peninsula rock pile communities, cross-hatched red in Figure 2, Maps (a) to (e), of attached Schedule 2;
- (b) ensure that no *clearing of native vegetation* occurs within 50 metres of the mapped VT01 vegetation type, representing the Priority 1 Burrup Peninsula rock pile communities cross-hatched red in Figure 2, Maps (a) to (e), of attached Schedule 2; and
- (c) ensure that no more than 0.68 hectares of *native vegetation* is cleared within the VT04 vegetation type cross-hatched red in Figure 3 of attached Schedule 3.

8. Flora management – avoidance of priority flora

Prior to undertaking any clearing authorised under this permit, the permit holder shall:

- (a) demarcate 50 metre buffers in *hard copy* and *digital format* around the known locations of the three *priority flora* taxa listed in the attached Schedule 4 (priority flora);
- (b) ensure that no *clearing of native vegetation* occurs within 50 metres of the known locations of the three *priority flora* taxa listed in the attached Schedule 4 (priority flora);
- (c) demarcate a 20 metre buffer around the known location of the *priority flora* taxa listed in the attached Schedule 5 (priority flora); and
- (d) ensure that no *clearing of native vegetation* occurs within 20 metres of the known location of the *priority flora* taxa listed in the attached Schedule 5 (priority flora).

9. Fauna management - avoidance of significant habitat

Prior to undertaking any clearing authorised under this permit, the permit holder shall:

- (a) demarcate 50 metre buffers in *hard copy* and *digital format* around the mapped VT01 vegetation type, representing rock pile fauna habitat cross-hatched red in Figure 2, Maps (a) to (e), of attached Schedule 2; and
- (b) ensure that no *clearing of native vegetation* occurs within 50 metres of the mapped VT01 vegetation type, representing rock pile fauna habitat cross-hatched red in Figure 2, Maps (a) to (e), of attached Schedule 2.

10. Fauna management - backfilling

The permit holder must:

- (a) cover all boreholes at the end of each day and backfill upon completion; and
- (b) backfill all test pits with excavated material upon completion.

11. Fauna management – direction of clearing

The Permit Holder shall conduct clearing in slow progressive manner in a single direction towards adjacent native vegetation to allow fauna to move into adjacent native vegetation ahead of the clearing activity.

12. Revegetation and rehabilitation – retention of vegetative material and topsoil

The permit holder must:

- (a) retain the vegetative material and topsoil removed by *clearing* authorised under this permit and stockpile the vegetative material and topsoil in an area that has already been cleared;
- (b) as soon as practicable, and no later than 12 months following *clearing* authorised under this permit, *revegetate* and *rehabilitate* the areas that are no longer required for geotechnical investigations by:
 - (i) re-shaping the surface of the land so that it is consistent with the surrounding five metres of uncleared land;
 - (ii) ripping the ground on the contour to remove soil compaction;

- (iii) laying the vegetative material and topsoil retained under condition 12(a) on the cleared areas; and
- (iv) undertake *weed* control activities on an ‘as needed’ basis to reduce *weed* cover within the cleared areas to no greater than the *weed* cover within the surrounding five metres of uncleared land.

PART III - RECORD KEEPING AND REPORTING

13. Records that must be kept

The permit holder must maintain records relating to the listed relevant matters in accordance with the specifications detailed in Table 1.

Table 1: Records that must be kept

No.	Relevant matter	Specifications
1.	In relation to the authorised <i>clearing</i> activities generally	<ul style="list-style-type: none"> (a) the species composition, structure, and density of the cleared area; (b) the location where the <i>clearing</i> occurred, recorded using a Global Positioning System (GPS) unit set to Geocentric Datum Australia 1994 (GDA94), expressing the geographical coordinates in Eastings and Northings; (c) the date that the area was cleared; (d) the size of the area cleared (in hectares); (e) actions taken to avoid, minimise, and reduce the impacts and extent of <i>clearing</i> in accordance with condition 5; and (f) actions taken to minimise the risk of the introduction and spread of <i>weeds</i> in accordance with condition 6.
2.	In relation to vegetation management pursuant to condition 7	<ul style="list-style-type: none"> (a) actions taken to avoid <i>clearing</i> within 50 metres of the mapped VT01 vegetation type, representing the Priority 1 Burrup Peninsula rock pile communities. (b) actions taken to avoid <i>clearing</i> more than 0.68 hectares of the mapped VT04 vegetation type.
3.	In relation to flora management pursuant to condition 8	<ul style="list-style-type: none"> (a) actions taken to avoid <i>clearing</i> within 50 metres of <i>priority flora</i> taxa locations listed in Schedule 4. (b) actions taken to avoid <i>clearing</i> within 20 metres of the <i>priority flora</i> taxa location listed in Schedule 5.
4.	In relation to fauna management pursuant to condition 9	<ul style="list-style-type: none"> (a) actions taken to avoid <i>clearing</i> within 50 metres of the mapped VT01 vegetation type, representing the rock pile fauna habitat.
5.	In relation to fauna management pursuant to condition 10 and 11	<ul style="list-style-type: none"> (a) actions taken to cover and backfill all boreholes and test pits. (b) Action taken to ensure fauna can escape ahead of the clearing activity.
6.	In relation to the <i>revegetation</i> and <i>rehabilitation</i> of areas pursuant to condition 12 of this permit:	<ul style="list-style-type: none"> (a) the location of any areas <i>revegetated</i> and <i>rehabilitated</i>, recorded using a Global Positioning System (GPS) unit set to Geocentric Datum Australia 1994 (GDA94), expressing the geographical coordinates in Eastings and Northings or decimal degrees;

No.	Relevant matter	Specifications
		(b) a description of the <i>revegetation</i> and <i>rehabilitation</i> activities undertaken; (c) the date that the area was <i>revegetated</i> and <i>rehabilitated</i> ; (d) the size of the area <i>revegetated</i> and <i>rehabilitated</i> (in hectares).

13. Reporting

- (a) The permit holder must provide to the *CEO* on or before 30 June of each year, a written report:
- (i) of records required under condition 13 of this permit; and
 - (ii) concerning activities done by the permit holder under this permit between 1 January to 31 December of the preceding calendar year.
- (b) If no clearing authorised under this permit was undertaken between 1 January to 31 December of the preceding calendar year, a written report confirming that no clearing under this permit has been carried out, must be provided to the *CEO* on or before 30 June of each year.
- (c) Prior to 15 April 2026, the permit holder must provide to the *CEO* a written report of records required under condition 13 of this permit where these records have not already been provided under condition 14(a) of this permit.

DEFINITIONS

In this permit, the terms in Table 2 have the meanings defined.

Table 2: Definitions

Term	Definition
CEO	Chief Executive Officer of the <i>department</i> responsible for the administration of the clearing provisions under the <i>Environmental Protection Act 1986</i> .
clearing	has the meaning given under section 3(1) of the EP Act
condition	a condition to which this clearing permit is subject under section 51H of the EP Act
digital format	provision of shapefiles to be utilised using a Global Positioning System (GPS) unit set to Geocentric Datum Australia 1994 (GDA94), expressing the geographical coordinates in Eastings and Northings or decimal degrees
EP Act	<i>Environmental Protection Act 1986</i> (WA)
fill	means material used to increase the ground level, or to fill a depression
hard copy	provision of paper maps
mulch	means the use of organic matter, wood chips or rocks to slow the movement of water across the soil surface and to reduce evaporation
native vegetation	has the meaning given under section 3(1) and section 51A of the EP Act
priority flora	means those plant taxa associated with that specific priority flora classification.
rehabilitate/ed/ion	means actively managing an area containing native vegetation in order to improve the ecological function of that area
revegetate/ed/ion	means the re-establishment of a cover of <i>local provenance</i> native vegetation in an area using methods such as natural regeneration, <i>direct</i>

Term	Definition
	<i>seeding</i> and/or <i>planting</i> , so that the species composition, structure and density is similar to pre-clearing vegetation types in that area
weeds	<p>means any plant –</p> <ul style="list-style-type: none"> (a) that is a declared pest under section 22 of the <i>Biosecurity and Agriculture Management Act 2007</i>; or (b) published in a Department of Biodiversity, Conservation and Attractions species-led ecological impact and invasiveness ranking summary, regardless of ranking; or (c) not indigenous to the area concerned

END OF CONDITIONS



Mathew Gannaway
MANAGER
 NATIVE VEGETATION REGULATION

*Officer delegated under Section 20
 of the Environmental Protection Act 1986*

17 March 2022

Schedule 1

The boundary of the area authorised to be cleared is shown in the maps below (Figure 1 (a) to (d)).

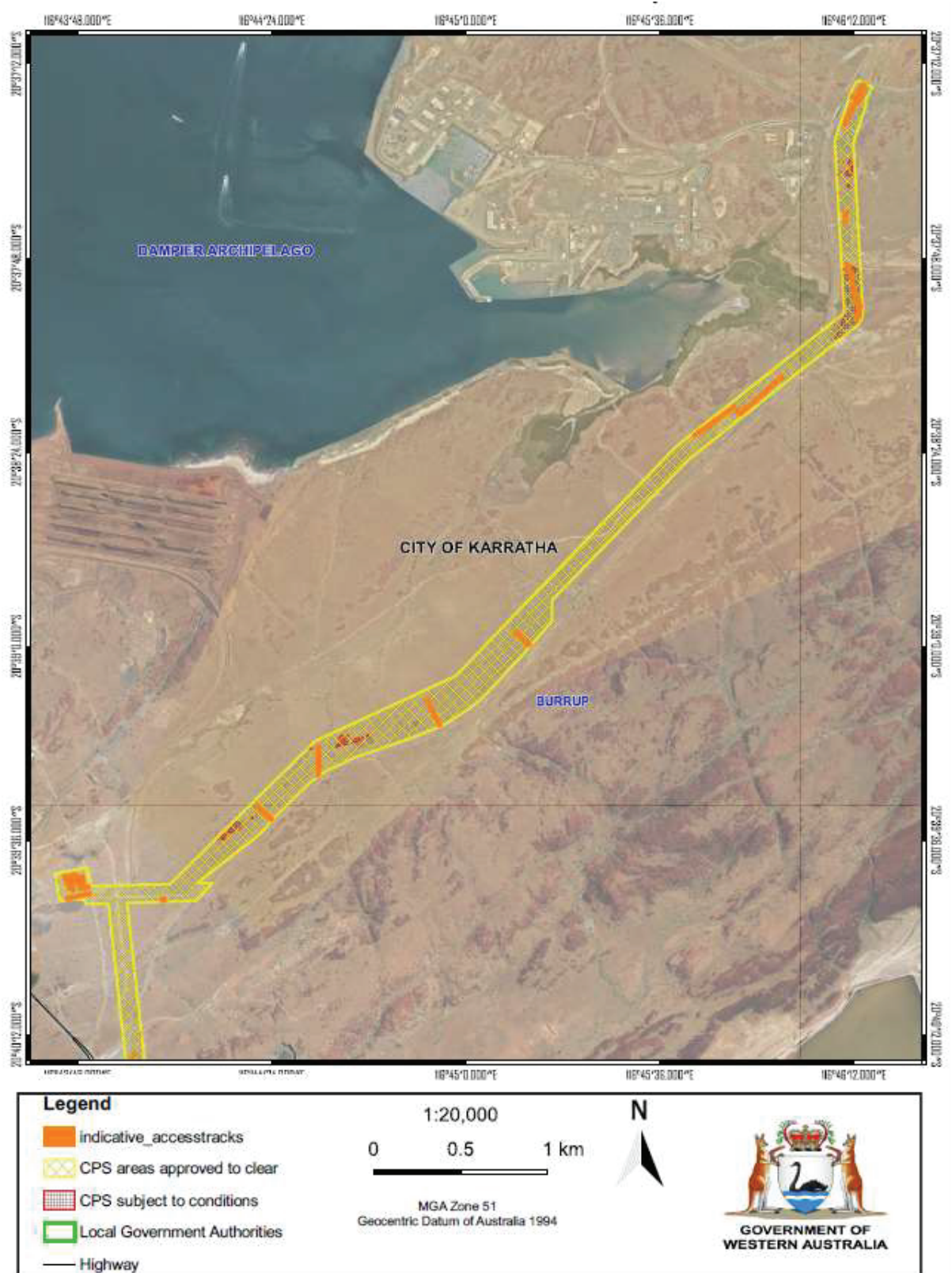

Figure 1 (a). Map of the boundary of the area within which clearing may occur

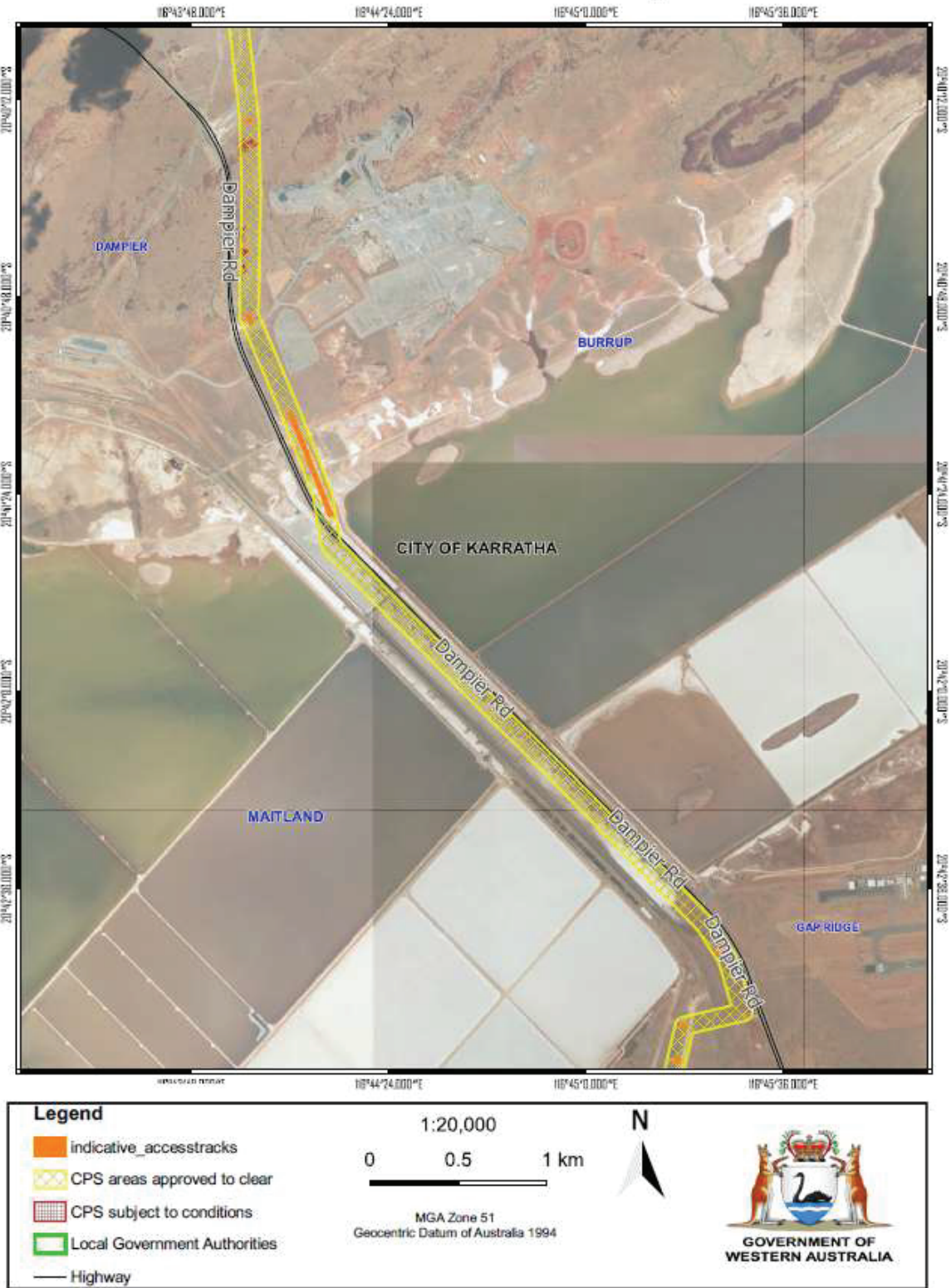

Figure 2 (b). Map of the boundary of the area within which clearing may occur

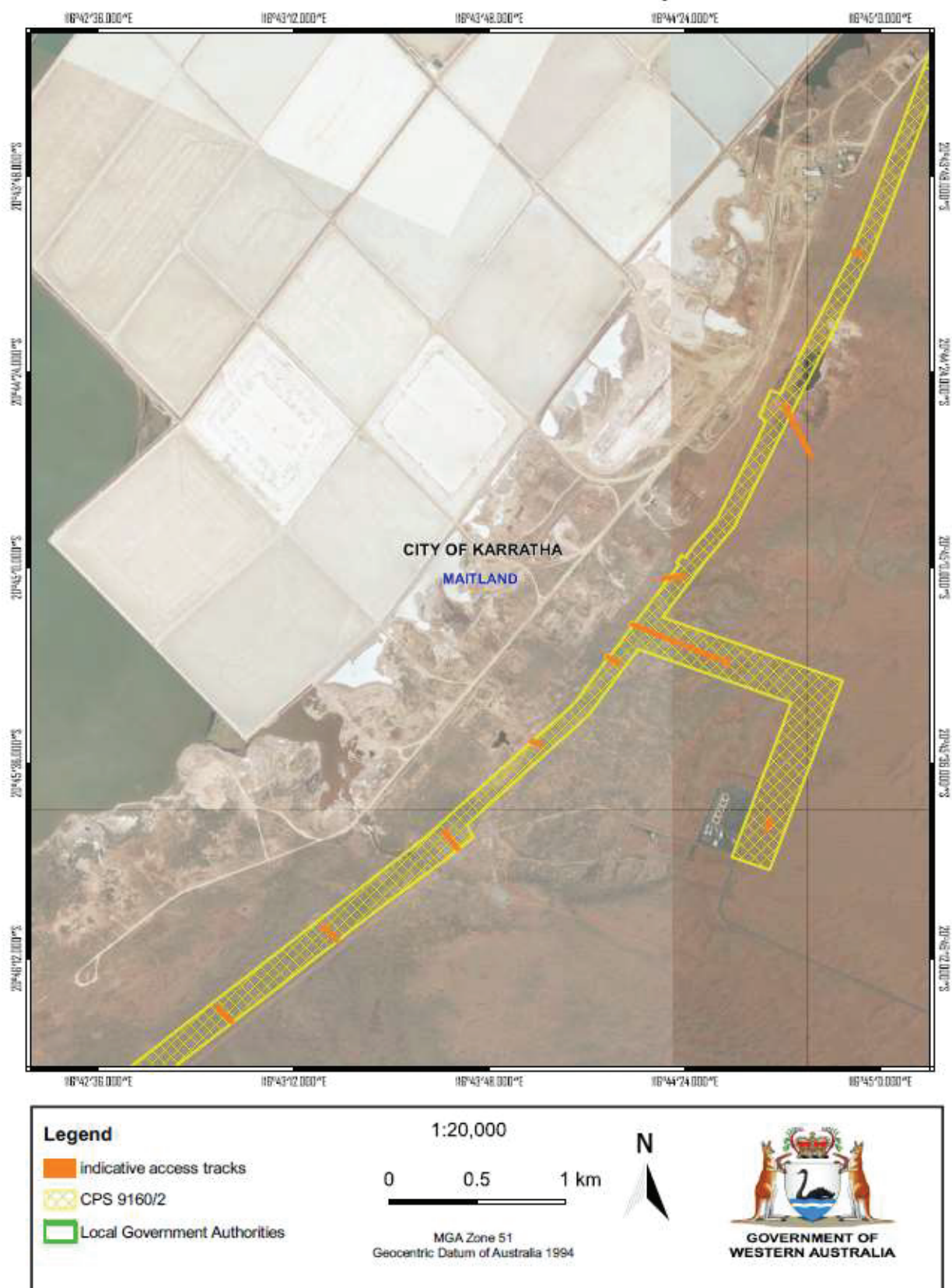

Figure 3 (c). Map of the boundary of the area within which clearing may occur

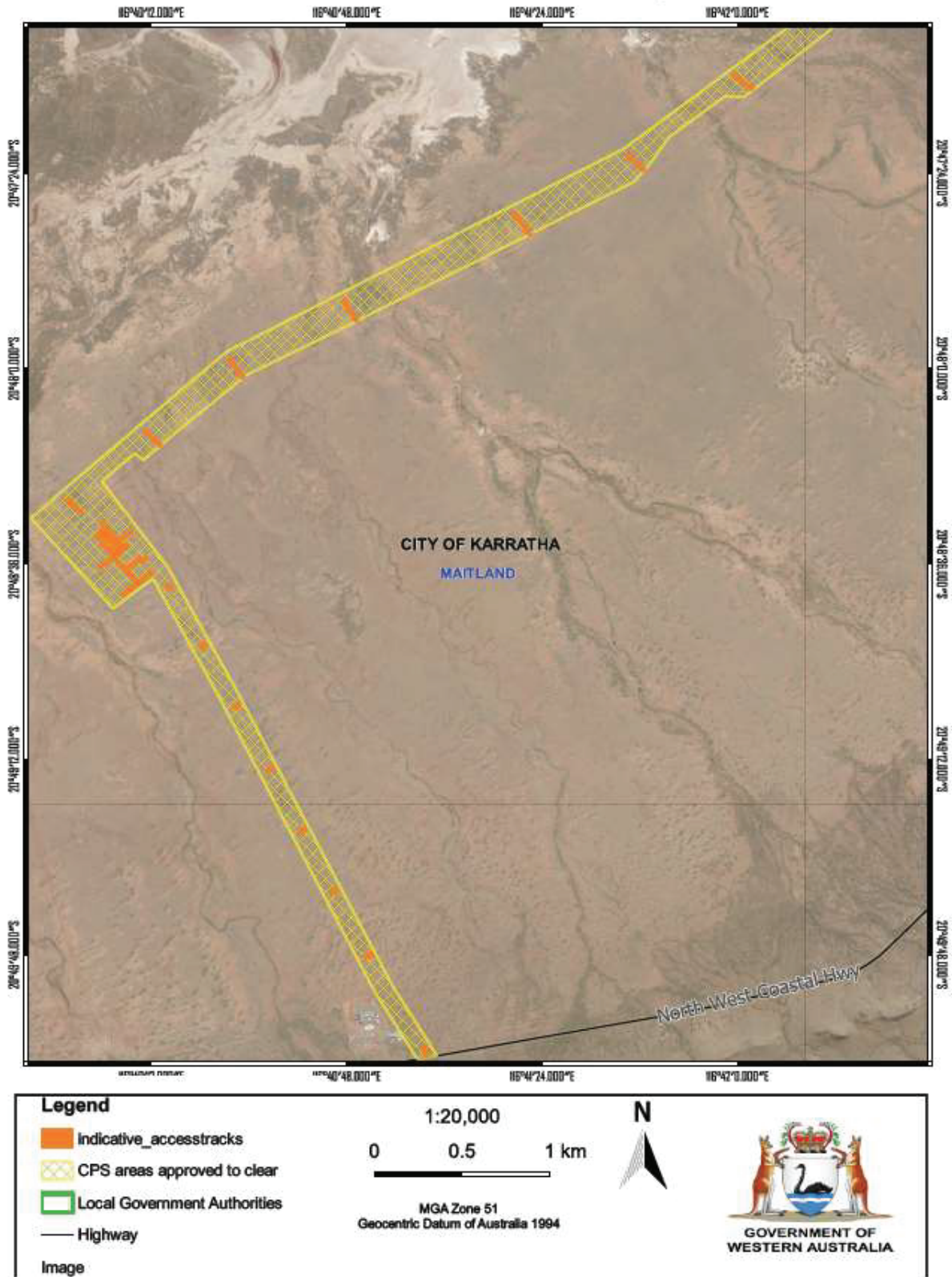

Figure 4 (c). Map of the boundary of the area within which clearing may occur

Schedule 1

The boundaries where no clearing of native vegetation is to occur within 50 metres of the mapped VT01 vegetation type, representing the Priority 1 Burrup Peninsula rock pile communities (Figure 2 (a) to (e))

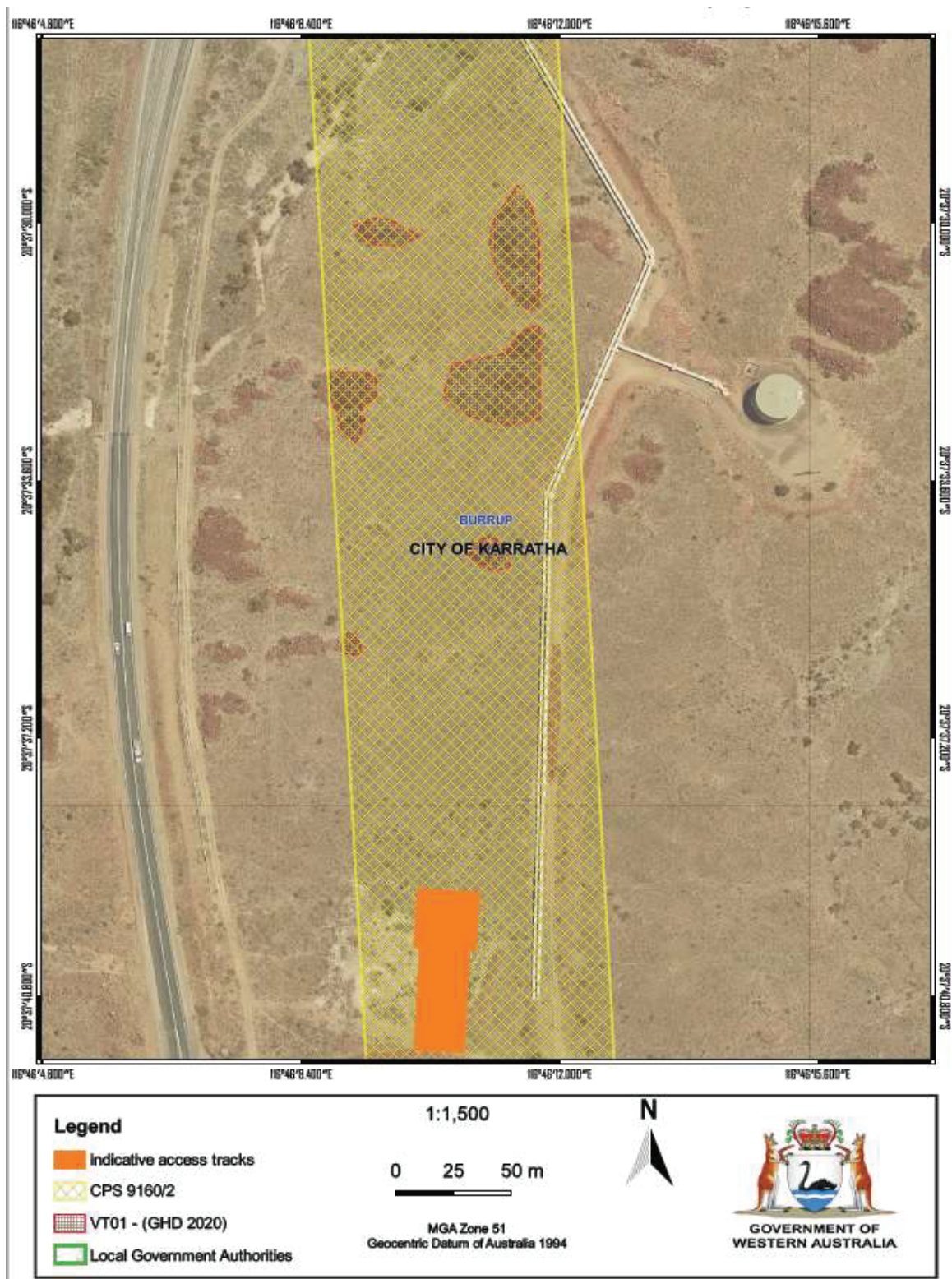

Figure 2 (a). Vegetation type VT01 where no clearing of native vegetation is to occur within 50 metres.

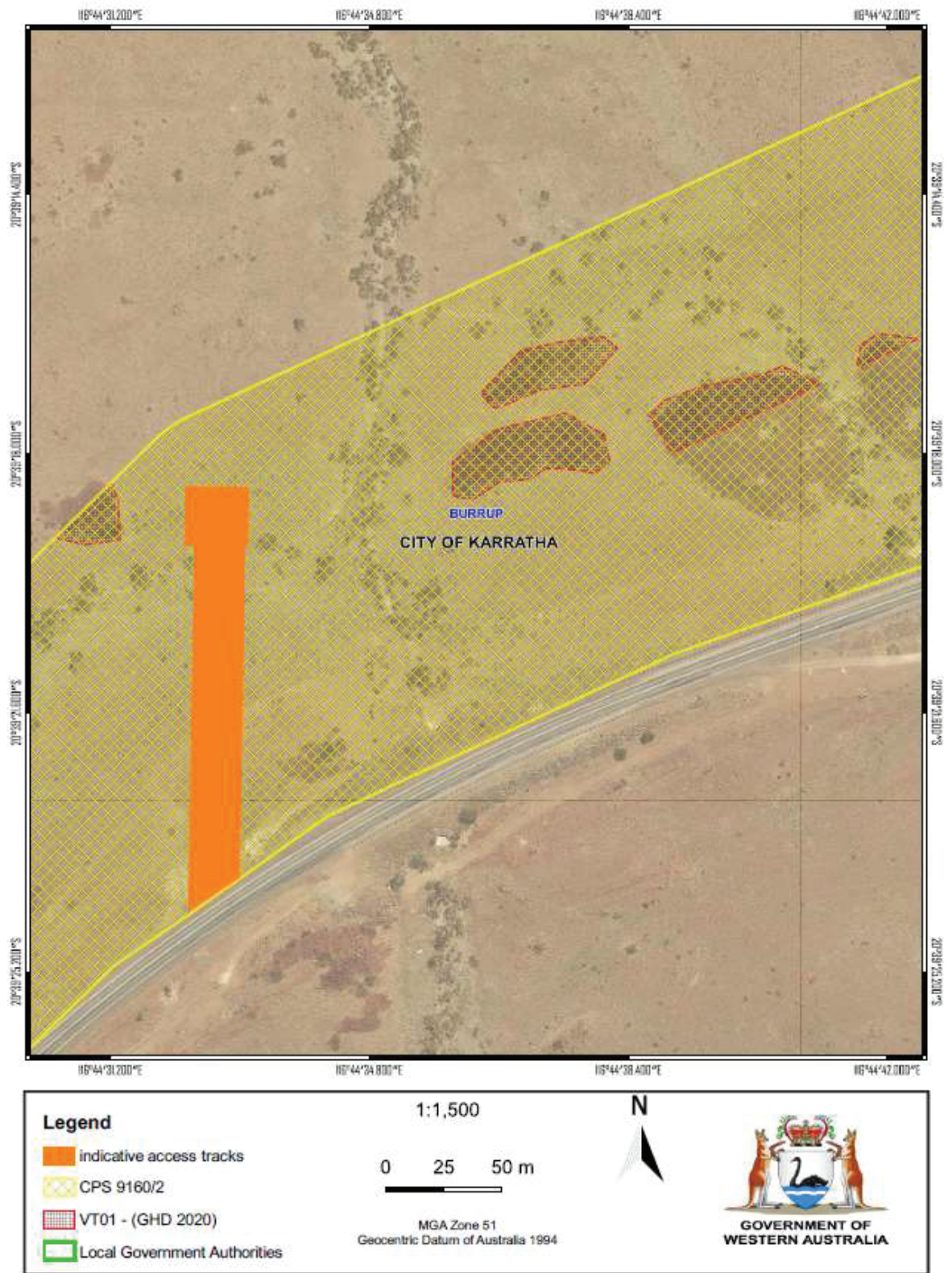

Figure 2 (b). Vegetation type VT01 where no clearing of native vegetation is to occur within 50 metres.

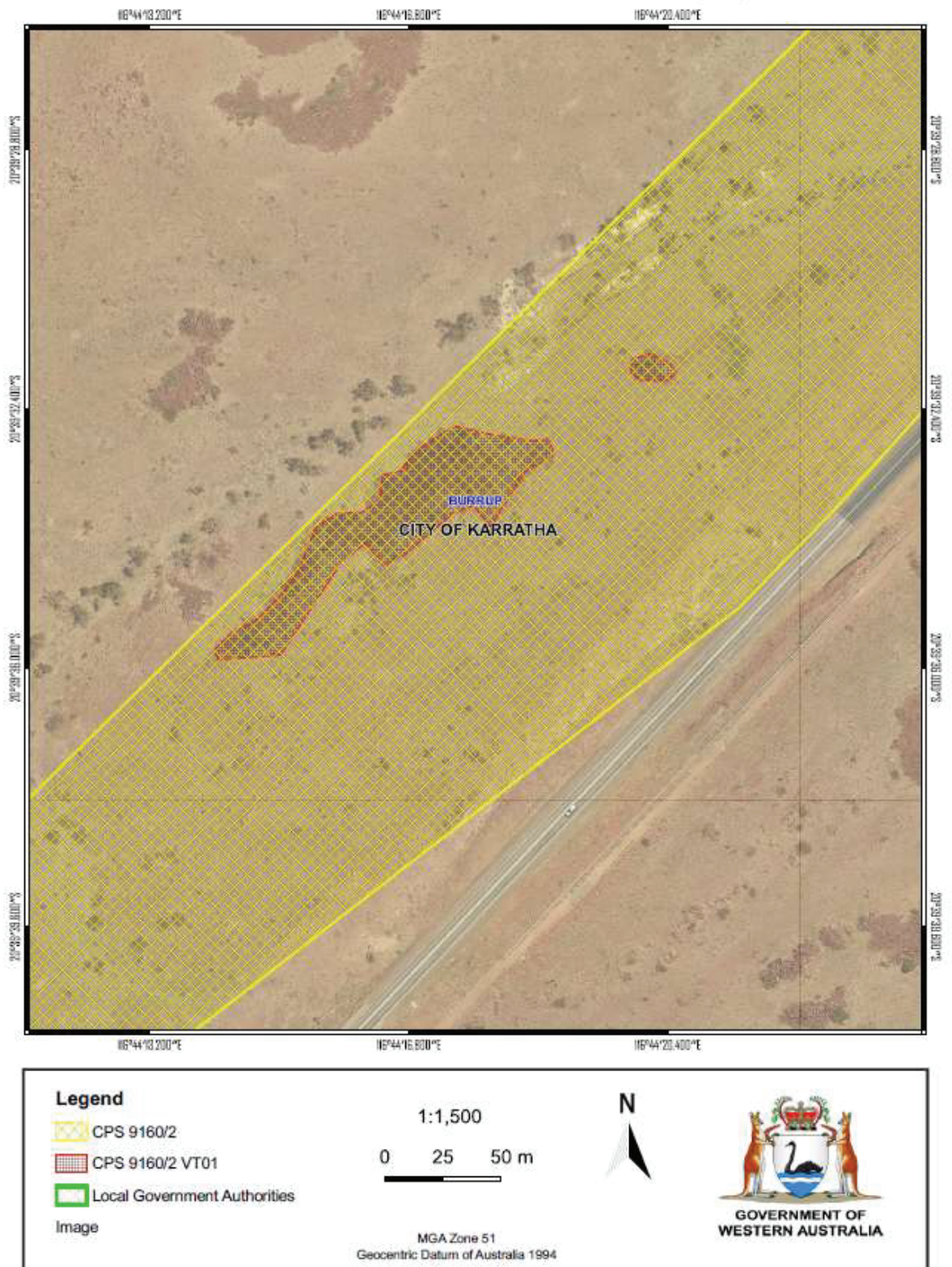

Figure 2 (c). Vegetation type VT01 where no clearing of native vegetation is to occur within 50 metres.

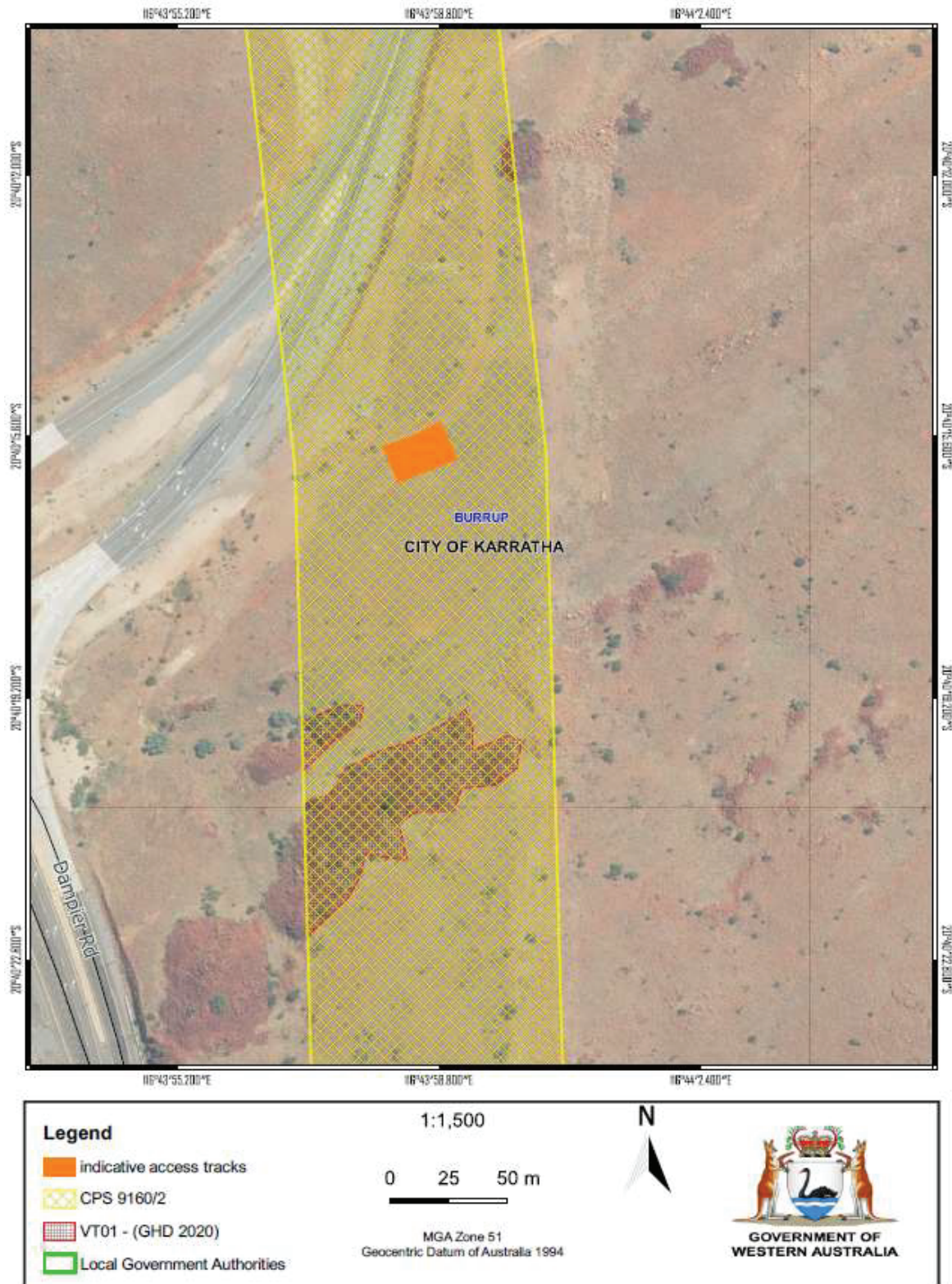

Figure 2 (d). Vegetation type VT01 where no clearing of native vegetation is to occur within 50 metres.

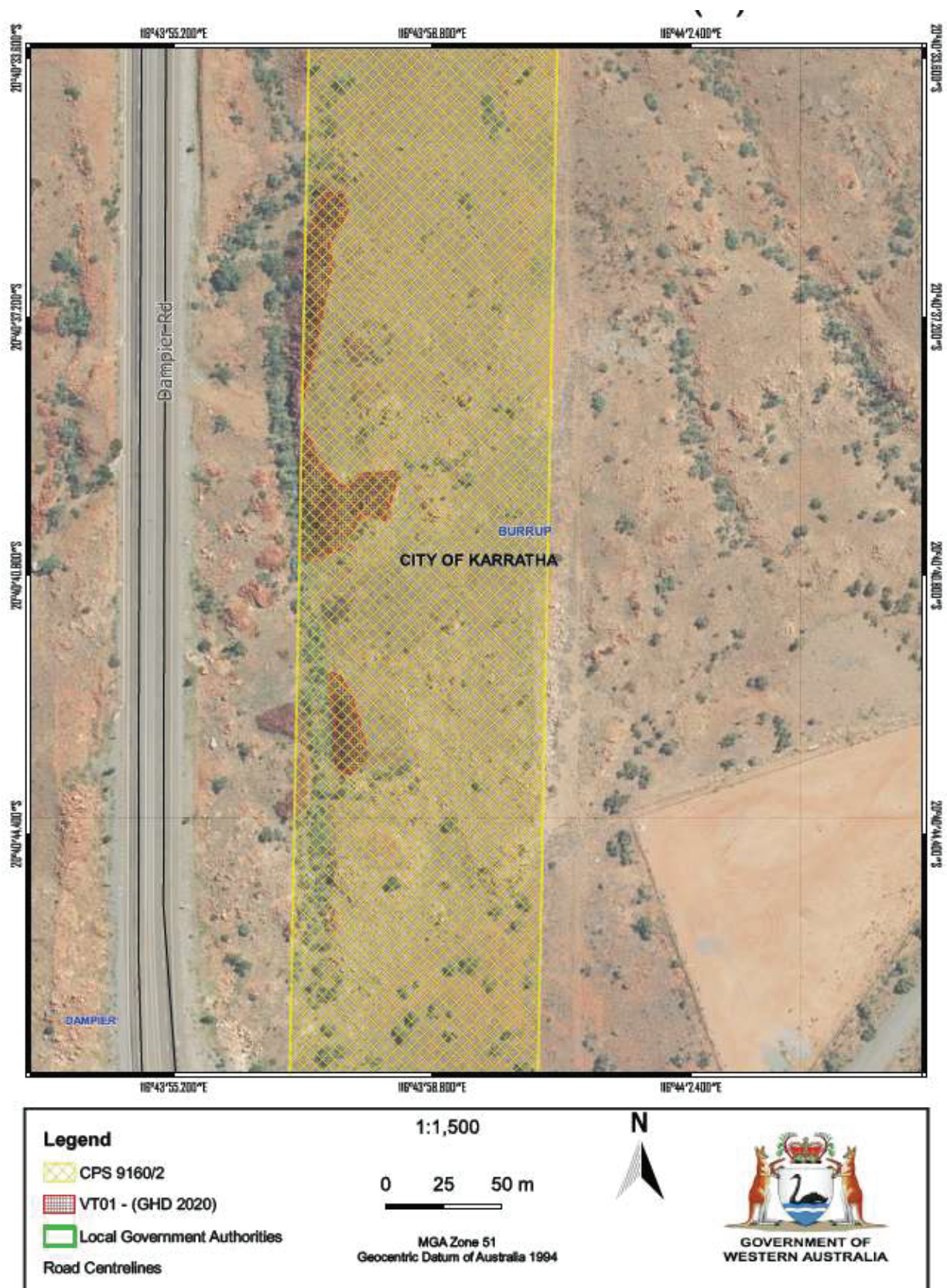

Figure 2 (e). Vegetation type VT01 where no clearing of native vegetation is to occur within 50 metres.

Schedule 3

Boundaries of the VT04 vegetation type where no more than 0.68 hectares is to be cleared (Figure 3).

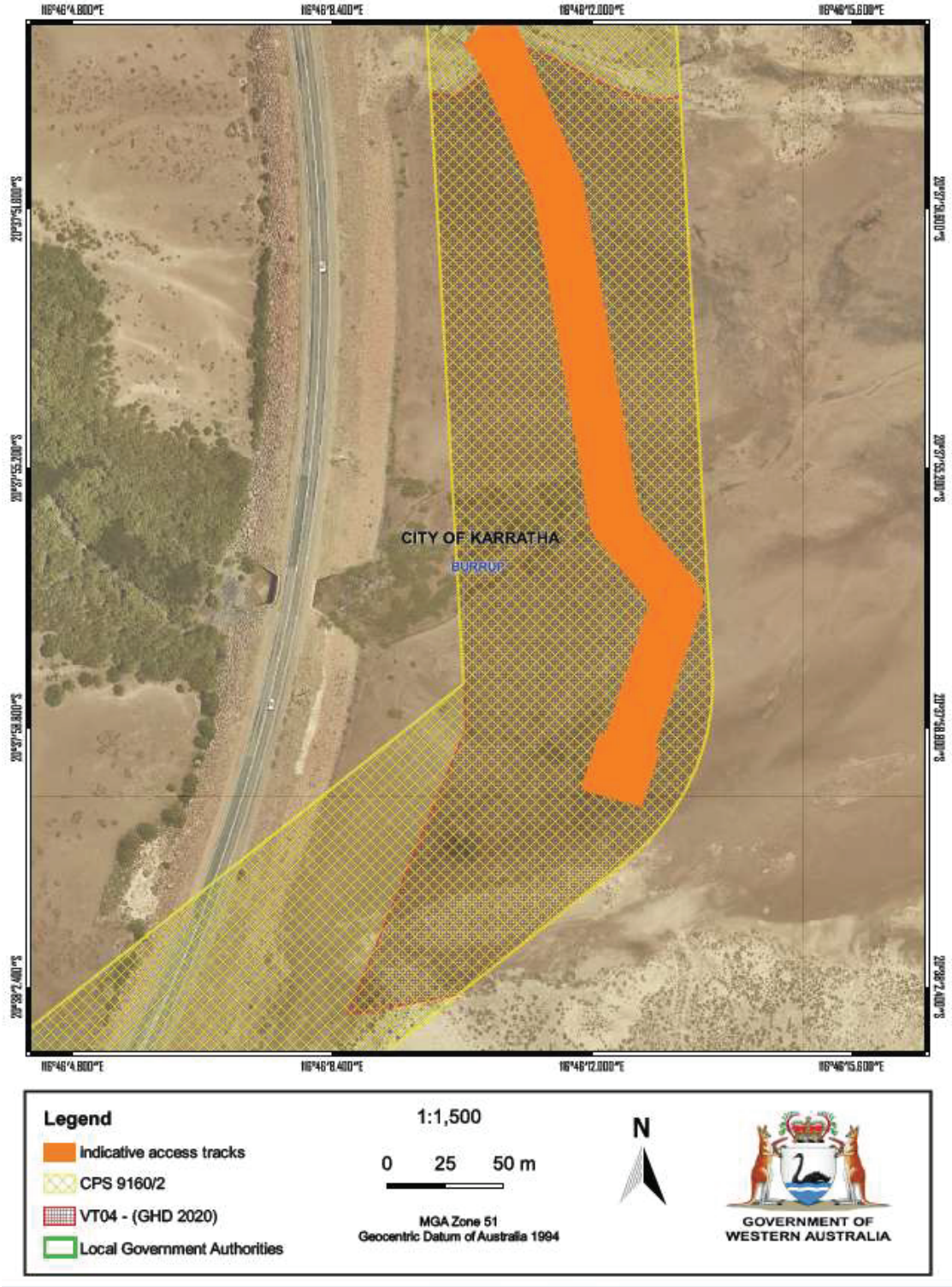

Figure 3. Vegetation type VT04 where no more than 0.68 hectares is to be cleared.

Schedule 4

Locations of priority flora taxa

ID	Taxon	Status	Abundance	Easting	Northing	Buffer
1	<i>Rhynchosia bungarensis</i>	P4	20	472186	7714092	50m
2	<i>Vigna triodiophila</i>	P3	5	472802	7715583	50m
3	<i>Terminalia supranitifolia</i>	P3	4	472599	7715393	50m
4	<i>Terminalia supranitifolia</i>	P3	1	473326	7716055	50m
5	<i>Terminalia supranitifolia</i>	P3	4	473279	7716032	50m
6	<i>Terminalia supranitifolia</i>	P3	1	473002	7715801	50m
7	<i>Terminalia supranitifolia</i>	P3	3	472769	7715569	50m
8	<i>Terminalia supranitifolia</i>	P3	4	472786	7715577	50m
9	<i>Terminalia supranitifolia</i>	P3	3	472721	7715530	50m
10	<i>Terminalia supranitifolia</i>	P3	5	472743	7715552	50m
11	<i>Terminalia supranitifolia</i>	P3	1	472678	7715459	50m
12	<i>Terminalia supranitifolia</i>	P3	1	472696	7715523	50m
13	<i>Terminalia supranitifolia</i>	P3	1	472621	7715417	50m
14	<i>Terminalia supranitifolia</i>	P3	1	472645	7715439	50m
15	<i>Terminalia supranitifolia</i>	P3	2	472589	7715383	50m

Schedule 5

ID	Taxon	Status	Abundance	Easting	Northing	Buffer
1	<i>Oldenlandia</i> sp. Hamersley Station (A.A. Mitchel PRP1479)	P3	1	465339	7698986	20m



Clearing Permit Decision Report

1 Application details and outcome

1.1. Permit application details

Permit number:	CPS 9160/2
Permit type:	Purpose permit
Applicant name:	Regional Power Corporation TA Horizon Power
Application received:	1 September 2021
Application area:	17.08 hectares
Purpose of clearing:	Geotechnical investigations
Method of clearing:	Mechanical removal
Property:	Lot 678 on Deposited Plan 32810, Burrup Lot 677 on Deposited Plan 32809, Maitland Lot 669 on Deposited Plan 32484, Burrup Lot 666 on Deposited Plan 30491, Maitland Lot 645 on Deposited Plan 28840, Burrup Lot 644 on Deposited Plan 28840, Burrup Lot 642 on Deposited Plan 29300, Burrup Lot 641 on Deposited Plan 29300, Burrup Lot 640 on Deposited Plan 29300, Burrup Lot 60 on Deposited Plan 241372, Maitland Lot 559 on Deposited Plan 406755, Burrup Lot 550 on Deposited Plan 406755, Burrup Lot 540 on Deposited Plan 221364, Burrup Lot 538 on Deposited Plan 221364, Burrup Lot 501 on Deposited Plan 401915, Burrup Lot 465 on Deposited Plan 220671, Maitland Lot 464 on Deposited Plan 194584, Burrup Lot 451 on Deposited Plan 194577, Burrup Lot 446 on Deposited Plan 194568, Burrup Lot 444 on Deposited Plan 220554, Burrup Lot 369 on Deposited Plan 215500, Burrup Lot 366 on Deposited Plan 215500, Burrup Lot 32 on Deposited Plan 47815, Maitland Lot 324 on Deposited Plan 42631, Maitland Lot 323 on Deposited Plan 42629, Maitland Lot 322 on Deposited Plan 42624, Maitland Lot 310 on Deposited Plan 42288, Maitland Lot 3013 on Deposited Plan 42282, Burrup Lot 3006 on Deposited Plan 52072, Maitland Lot 3005 on Deposited Plan 52072, Maitland Lot 3003 on Deposited Plan 43833, Maitland Lot 3001 on Deposited Plan 42721, Maitland Lot 3000 on Deposited Plan 42721, Maitland Lot 284 on Deposited Plan 242018, Burrup Lot 273 on Deposited Plan 26559, Burrup Lot 257 on Deposited Plan 217274, Burrup Lot 24 on Deposited Plan 241372, Burrup Lot 156 on Deposited Plan 215598, Burrup

Lot 150 on Deposited Plan 242287, Maitland
Lot 1502 on Deposited Plan 75876, Maitland
Dampier Road Reserve (PINs – 11441936 and 11736108), Maitland and Burrup
Unnamed Road Reserve (PIN – 1331774), Burrup
North West Coastal Highway Road Reserve (PIN – 11733157), Maitland

Location (LGA area/s): City of Karratha

Localities (suburb/s): Burrup and Maitland

1.2. Description of clearing activities

The application is to amend Clearing Permit CPS 9160/1 which was granted on 20 June 2021. Clearing Permit CPS 9160/1 was required for the construction of the new transmission lines and substations to supply electricity from the Maitland Strategic Industrial Area to the Burrup Strategic Industrial Area. Clearing Permit 9160/1 authorises the applicant (Horizon Power) to clear up to 17.08 hectares of native vegetation to facilitate geotechnical investigations to assist in determining the locations of the proposed substation, transmission line and access road infrastructure.

The proposed amendment is to include additional access tracks in the approved clearing permit footprint. The access tracks within the clearing footprint were considered in the original application and as such the amendment will not increase the amount of clearing required. The applicant advised that no clearing has been undertaken under CPS 9160/1 since it was granted in June 2021.

1.3. Decision on application

Decision: Granted

Decision date: 17 March 2022

Decision area: Up to 17.08 hectares of native vegetation within a 381 hectare application area as depicted in Section 1.5, below.

1.4. Reasons for decision

This clearing permit amendment application was submitted, accepted, assessed and determined in accordance with sections 51E and 51O of the *Environmental Protection Act 1986* (EP Act). The Department of Water and Environmental Regulation (DWER) advertised the application for 14 days and no submissions were received.

In making this decision, the Delegated Officer had regard for the site characteristics, relevant datasets (see Appendix A.1), the findings of a flora and vegetation survey, the clearing principles set out in Schedule 5 of the EP Act, relevant planning instruments and any other matters considered relevant to the assessment (see Section 4). The Delegated Officer also took into consideration the purpose of the clearing to facilitate the construction of a new transmission line.

The assessment has not changed since the assessment for CPS 9160/1. The Delegated Officer determined that the proposed inclusion of the access tracks within the clearing footprint is not likely to lead to an unacceptable risk to environmental values.

1.5. Site maps

Figure 1 (a to e): Context map and detailed maps of the application area. The areas cross-hatched yellow indicate the area authorised to be cleared under the granted clearing permit.

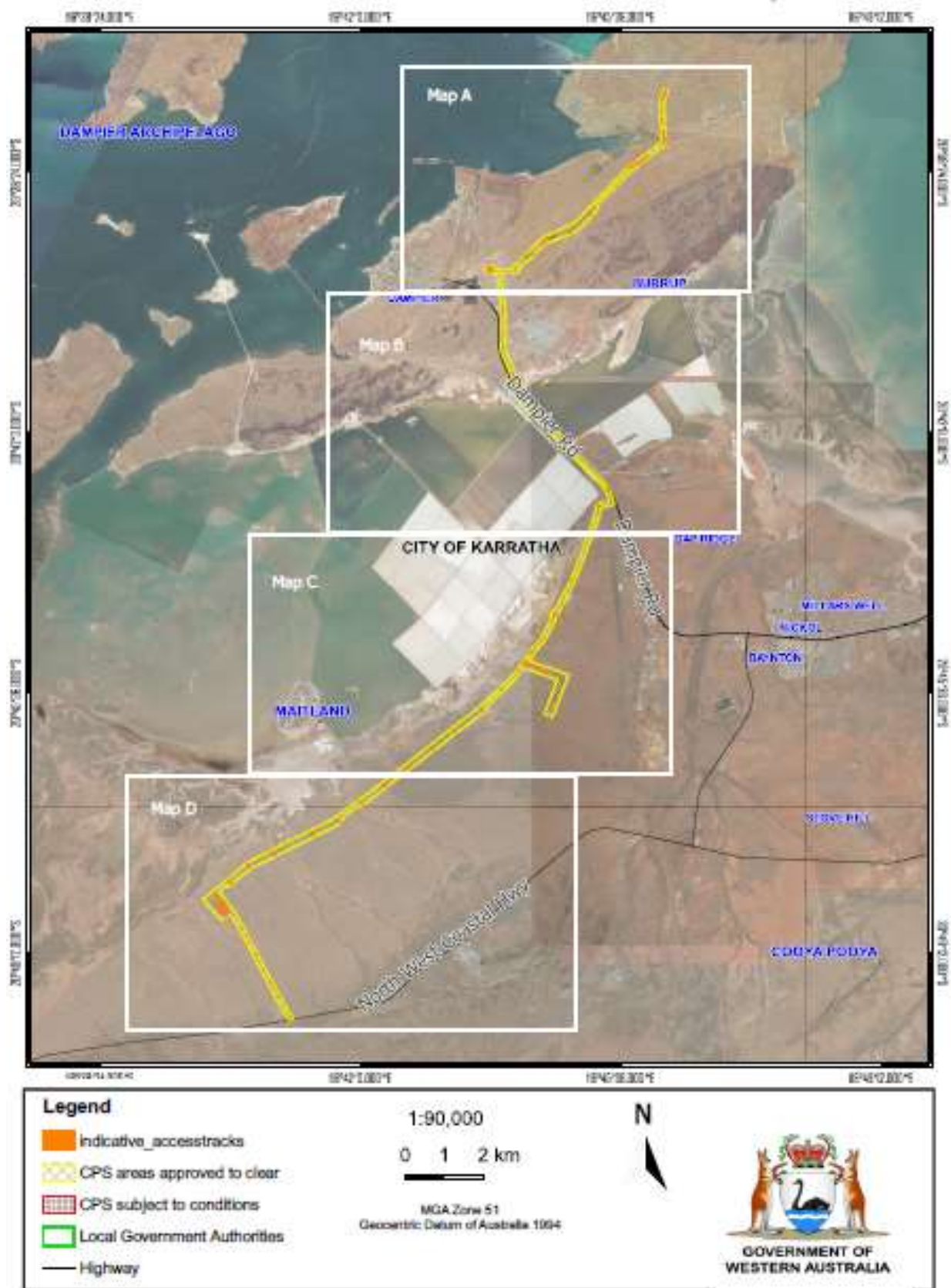

Figure 1 (a). Context map of the approved clearing footprint.



Figure 1 (b). Map of the application area (A). Area crosshatched yellow indicates the area authorised to be cleared under the granted clearing permit. The areas cross-hatched red indicate areas within which specific conditions apply.

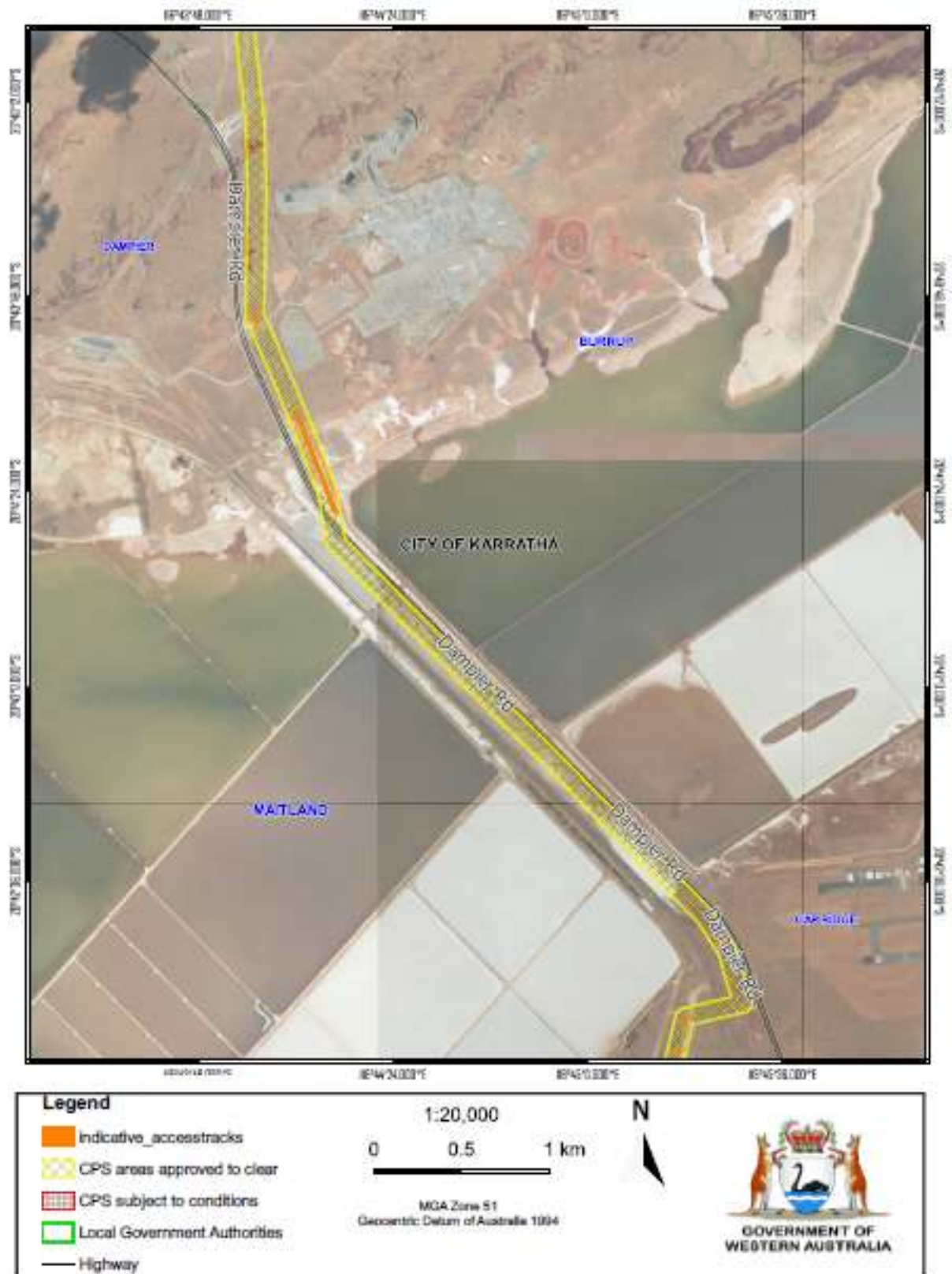

Figure 1 (c). Map of the application area (B). Area crosshatched yellow indicates the area authorised to be cleared under the granted clearing permit. The areas cross-hatched red indicate areas within which specific conditions apply.



Figure 1 (d). Map of the application area (C). Area crosshatched yellow indicates the area authorised to be cleared under the granted clearing permit.



Figure 1 (e). Map of the application area (D). Area crosshatched yellow indicates the area authorised to be cleared under the granted clearing permit.

2 Legislative context

The legislative context of the clearing permit application is unchanged and can be found in Clearing Permit Decision Report CPS 9160/1.

3 Site characteristics

The proposed amendment to clearing permit CPS 9160/1 is to include the access tracks within the approved clearing footprint. The amendment will not change the clearing footprint and extent of proposed clearing area. Site characteristics, therefore, also remain unchanged from that of stated in the Decision Report for CPS 9160.

4 Detailed assessment of application

4.1. Avoidance and mitigation measures

For CPS 9160/1, the applicant has demonstrated avoidance, minimisation, and mitigation measures. Clearing of significant areas will be avoided and/or minimised through the discrete placement of test locations and tracks. The additional tracks as a part of this application, therefore, were parts of the measures considered. It is also noted that the tracks will only be utilised for limited movements of essential vehicles when existing access tracks and precleared areas are not available.

4.2. Assessment of impacts on environmental values

The inclusion of access tracks into the clearing footprint approved for CPS 9160/1 has not changed the assessment against the clearing principles set out in the Clearing Permit Decision Report CPS 9160/1. The access tracks are within the clearing footprint that has previously been assessed for Clearing Permit CPS 9160/1.

Given the above, the Delegated Officer considered that the extent to which the impacts of the proposed clearing present a risk to biological, conservation, or land and water resource values, and the conditions to mitigate potential impacts also remains unchanged from the original assessment and can be found within Clearing Permit Decision Report CPS 9160/1.

4.3. Relevant planning instruments and other matters

The assessment against planning instruments and other relevant matters including those related to the Registered and Aboriginal Heritage sites is unchanged and can be found in Clearing Permit Decision Report CPS 9160/1.

The amendment application was advertised on DWER's website on 11 November 2021, inviting submissions from the public within a 14 day period. No submissions were received in relation to this application.

The City of Karratha provided their comments on the amendment application. The City does not have any objection to the application and reiterates the requirement for the applicant to contact the City prior to any works on properties owned or managed by the City.

End

Appendix A. Sources of information

A.1. GIS databases

Publicly available GIS Databases used (sourced from www.data.wa.gov.au):

- 10 Metre Contours (DPIRD-073)
- Aboriginal Heritage Places (DPLH-001)
- Cadastre (LGATE-218)
- Contours (DPIRD-073)
- DBCA – Lands of Interest (DBCA-012)
- DBCA Legislated Lands and Waters (DBCA-011)
- Directory of Important Wetlands in Australia – Western Australia (DBCA-045)
- Environmentally Sensitive Areas (DWER-046)
- Flood Risk (DPIRD-007)
- Groundwater Salinity Statewide (DWER-026)
- Hydrography – Inland Waters – Waterlines
- Hydrological Zones of Western Australia (DPIRD-069)
- IBRA Vegetation Statistics
- Imagery
- Local Planning Scheme – Zones and Reserves (DPLH-071)
- Native Title (ILUA) (LGATE-067)
- Offsets Register – Offsets (DWER-078)
- Pre-European Vegetation Statistics
- Public Drinking Water Source Areas (DWER-033)
- Ramsar Sites (DBCA-010)
- Regional Parks (DBCA-026)
- Remnant Vegetation, All Areas
- RIWI Act, Groundwater Areas (DWER-034)
- RIWI Act, Surface Water Areas and Irrigation Districts (DWER-037)
- Soil Landscape Mapping – Best Available
- Soil Landscape Mapping – Systems

Restricted GIS Databases used:

- ICMS (Incident Complaints Management System) – Points and Polygons
- Threatened Flora (TPFL)
- Threatened Flora (WAHerb)
- Threatened Fauna
- Threatened Ecological Communities and Priority Ecological Communities
- Threatened Ecological Communities and Priority Ecological Communities (Buffers)

A.2. References

City of Karratha (2021) *Advice received in relation to clearing permit application CPS 9160/2*. City of Karratha. Received on 12 November 2021. (DWER Ref: DWERDT526710)

Department of Water and Environmental Regulation (DWER) (2021) *Clearing Permit CPS 9160/1*. Granted on 20 June 2021.

GHD (2020) *Flora and Vegetation Survey. Horizon Power. Burrup Expansion Project, 12530473*. July 2020 (DWER Ref A1976263)

Horizon Power (2021) *Application for amendment of Clearing Permit CPS 9160/1*. Regional Power Corporation. Received by DWER on 1 September 2021. (DWER Ref: DWERDT99823).